

An aerial, high-angle photograph of a dense urban skyline, likely New York City, featuring numerous skyscrapers and buildings. The image is overlaid with a semi-transparent dark blue filter. The text "Transforming a world of data into a world of intelligence" is centered in white, with a thin white underline under the word "intelligence".

Transforming a world of data
into a world of intelligence

OUR SOFTWARE YOUR INGENUITY

*Creating a digital ecosystem with hints
of transactions from fraud.*

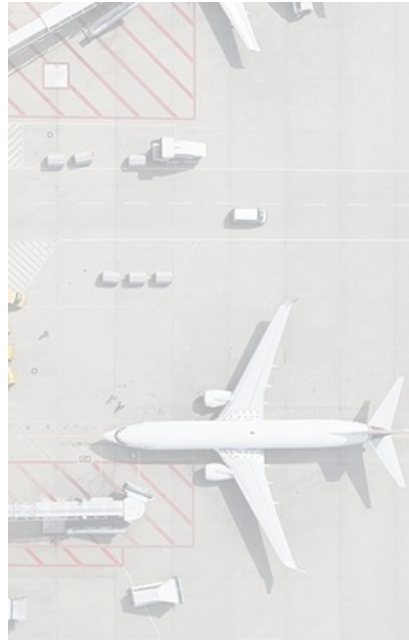
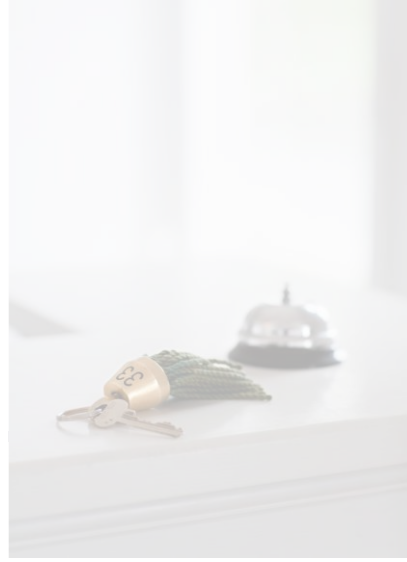

LES MISSIONS DES VILLES & COMMUNES



Union des Villes et Communes de Wallonie asbl

Votre adresse email

Votre mot de passe

[Se connecter à 'Mon UVCW'](#)

[S'inscrire / Mot de passe oublié?](#)



[Actualités](#)

[Modèles](#)

[Publications](#)

[Newsletters](#)

[Fiches communales](#)

[Formations](#)

[Services](#)

[L'Union](#)

[Presse](#)

Vous êtes ici: [Accueil](#) » [Publications](#) » [Ouvrages en ligne](#) » [Détail](#)

LA GOUVERNANCE
LE PST
LE PCS
NOUVEAUX PRINCIPES

Le
FONCTIONNEMENT
DE LA COMMUNE

La
COMMUNE ET SES
RESSOURCES

Les
MODES
DE GESTION

Les
MISSIONS
DE LA COMMUNE

Le
CENTRE PUBLIC
D'ACTION SOCIALE

LA POLICE ET LA SÉCURITÉ

(+ Voir toutes les fiches)

ETAT CIVIL, POPULATION,
FUNÉRAILLES, SÉPULTURES

(+ Voir toutes les fiches)

L'AMÉNAGEMENT DU
TERRITOIRE

(+ Voir toutes les fiches)

LE LOGEMENT

(+ Voir toutes les fiches)

L'ENVIRONNEMENT

(+ Voir toutes les fiches)

LE TOURISME

(+ Voir toutes les fiches)

LA MOBILITÉ

(+ Voir toutes les fiches)

L'ÉNERGIE

(+ Voir toutes les fiches)

L'ENSEIGNEMENT

(+ Voir toutes les fiches)

LE SPORT, L'ENFANCE, LA
CULTURE

(+ Voir toutes les fiches)

LE DÉVELOPPEMENT LOCAL

(+ Voir toutes les fiches)

LE DÉVELOPPEMENT RURAL

(+ Voir toutes les fiches)

L'EUROPE ET L'INTERNATIONAL

(+ Voir toutes les fiches)

Des drones pour traquer les marchands de sommeil à Anderlecht

MIS EN LIGNE LE 31/07/2017 À 08:39 [PATRICE LEPRINCE](#)



L'échevin anderlechtois Gaëtan Van Goidsenhoven estime que les prises de vue aériennes représentent un atout intéressant pour détecter les infractions. Et lutter contre les marchands de sommeil.



« Sense City », une modélisation de la ville intelligente du futur, verra le jour à la cité Descartes

Selecteer een taal | ▼

Wed, 2017-11-22 11:03 -- SCC Europe Staff

SHARE



Afin d'aider les villes à converger vers l'écologie, l'Institut Français des Sciences et Technologies des Transport, et des Réseaux (IFSTTAR), dans la cité Descartes, située en Île de France va tester des solutions dans une ville intelligente. Prévues pour voir le jour en 2018, Sense City, se concentrera sur l'évaluation de la performance et de la qualité sanitaire des bâtiments, en utilisant en temps réel des capteurs et des nouvelles technologies et en utilisant un laboratoire pour trouver et évaluer des solutions pertinentes pour la ville intelligente de demain. Examinons

Solutions de stationnement intelligent dans le Sud de la France

Selecteer een taal | ▼

Fri, 2018-01-19 12:15 -- SCC Europe Staff

SHARE



Cette année, les solutions de **stationnement intelligent** devraient être l'une des principales tendances dont on va parler dans toute l'Europe. Si l'on considère seulement Londres, les **services de stationnement** pourraient non seulement éviter aux conducteurs de ne pas passer 33 000 heures dans leur voiture à la recherche d'une place, mais également permettre de faire des économies indirectes estimées à hauteur de 870 000 euros. Certaines villes ont commencé à proposer des

applications de partage d'espaces de stationnement pour résoudre ce problème croissant, tandis que d'autres, comme Montpellier dans le Sud de la France, se tournent vers les systèmes connectés d'Internet des objets (Internet of Things ou IoT) pour créer des espaces de stationnement intelligents. Analysons le projet en cours et voyons comment il aidera à réduire les embouteillages et offrira un gain de temps aux conducteurs à l'aide du réseau privé LoRaWAN de Montpellier.

PRESERVE



FORECAST



OPTIMIZE

SMART CITIES

PREDICT



DELIGHT



INVENT



INSPIRE



HEAL

DATA



ANALYTICS



VALUE



Customer Successes – Gemeente Huizen & Community Model

Gemeente Huizen Start nw2

Bestand Help

Afmelden

Welkom op het integrale dashboard van de gemeente Huizen

Sociaal Domein Bedrijfsvoering KCC Veiligheid Wijk & Buurt Schuld

sas

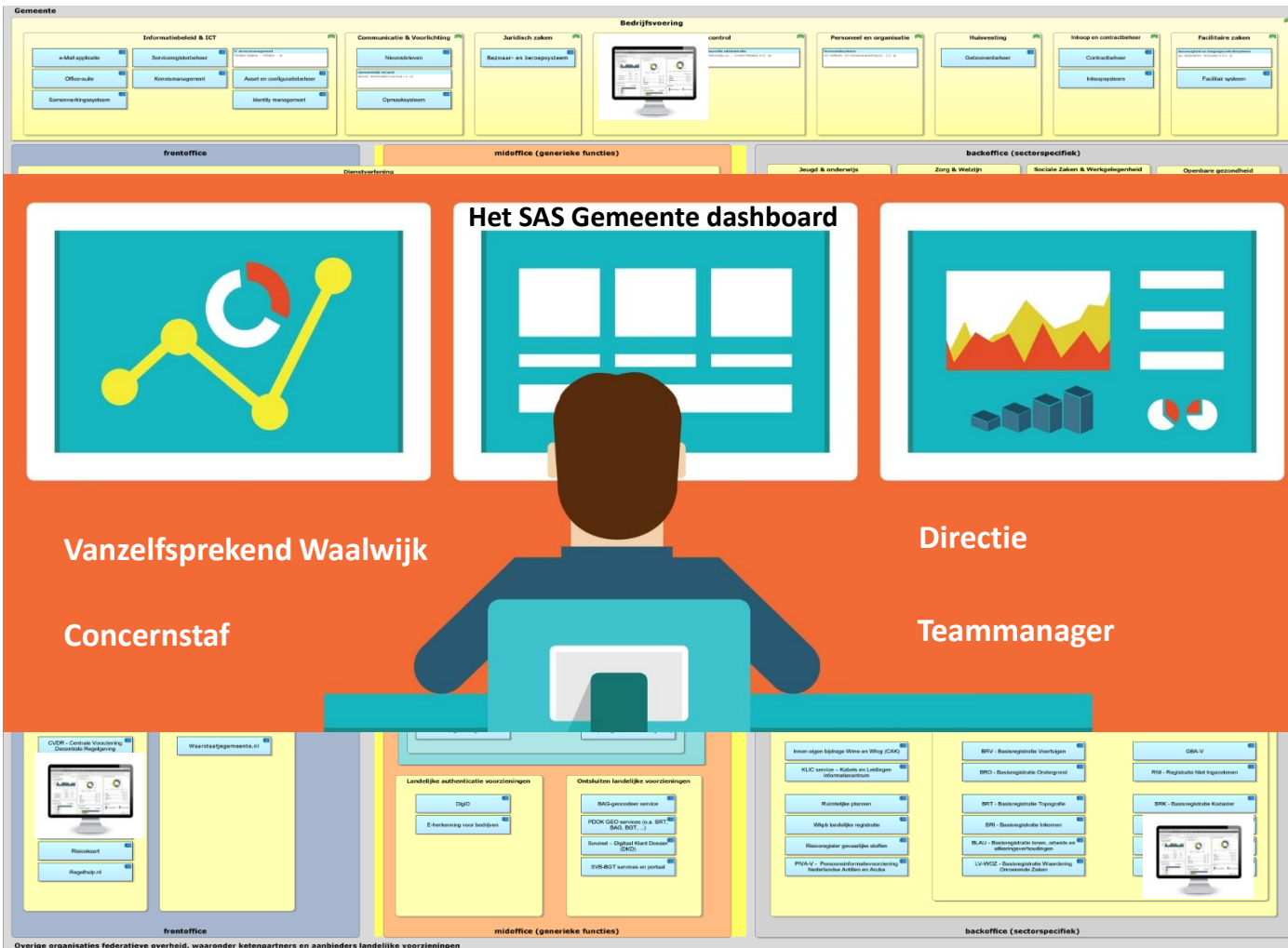

Aanmeldingen WMO / Jeugd

(Bijgewerkt t/m 19 april 2017)

Aantal meldingen (M/V) Per leeftijdscategorie

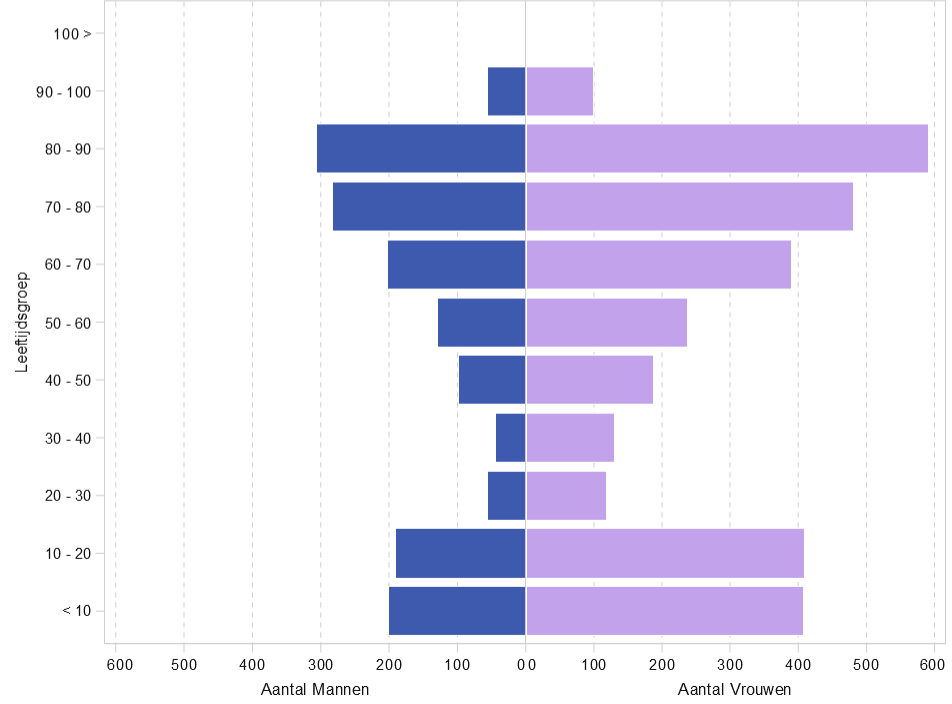

Aantal open & afgesloten meldingen

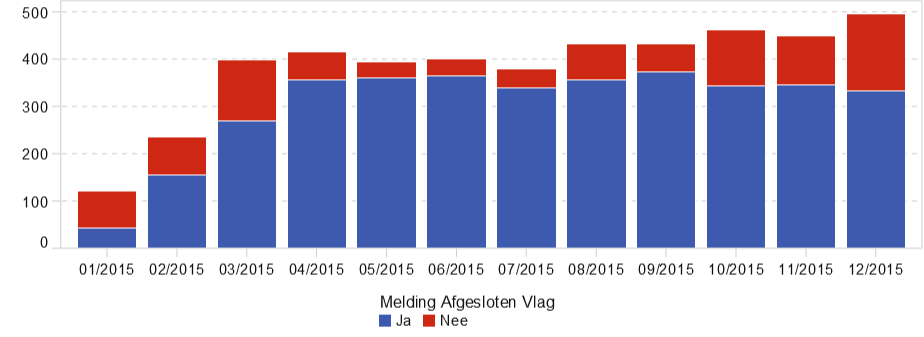

Aantal aanvragen vs gemiddelde leeftijd

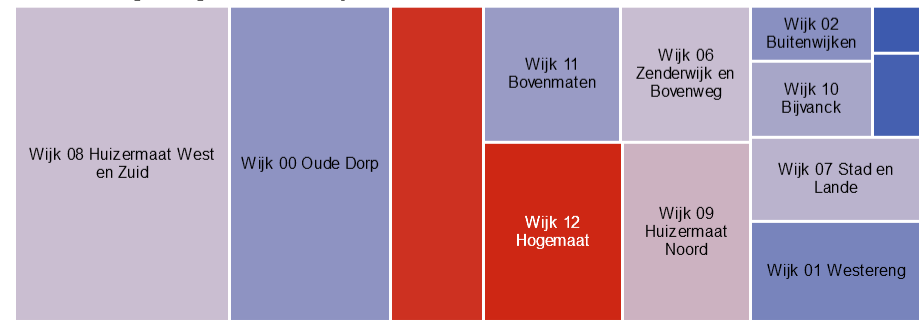

Buorten | Huzen

Provincie naam

- Drenthe
- Flevoland
- Friesland
- Gelderland
- Groningen
- Limburg
- Noord-Brabant
- Noord-Holland
- Overijssel
- Utrecht
- Zeeland
- Zuid-Holland

- Amsterdam
- Haarlemmermeer
- Hooft
- Alkmaar
- Den Helder
- Velsen
- Gooise Meren
- Zaanstad
- Hollands Kroon
- Hilversum
- Haarlem
- Heerhugowaard
- Heemstede
- Schagen
- Bergen (IPL)
- Bevrak
- Medemblik
- Huzen
- Edam-Volendam
- Pomerend
- Diemen
- Bloemendaal
- Amstelveen
- Heebo
- Cashicurn
- Waterland
- Koggenland

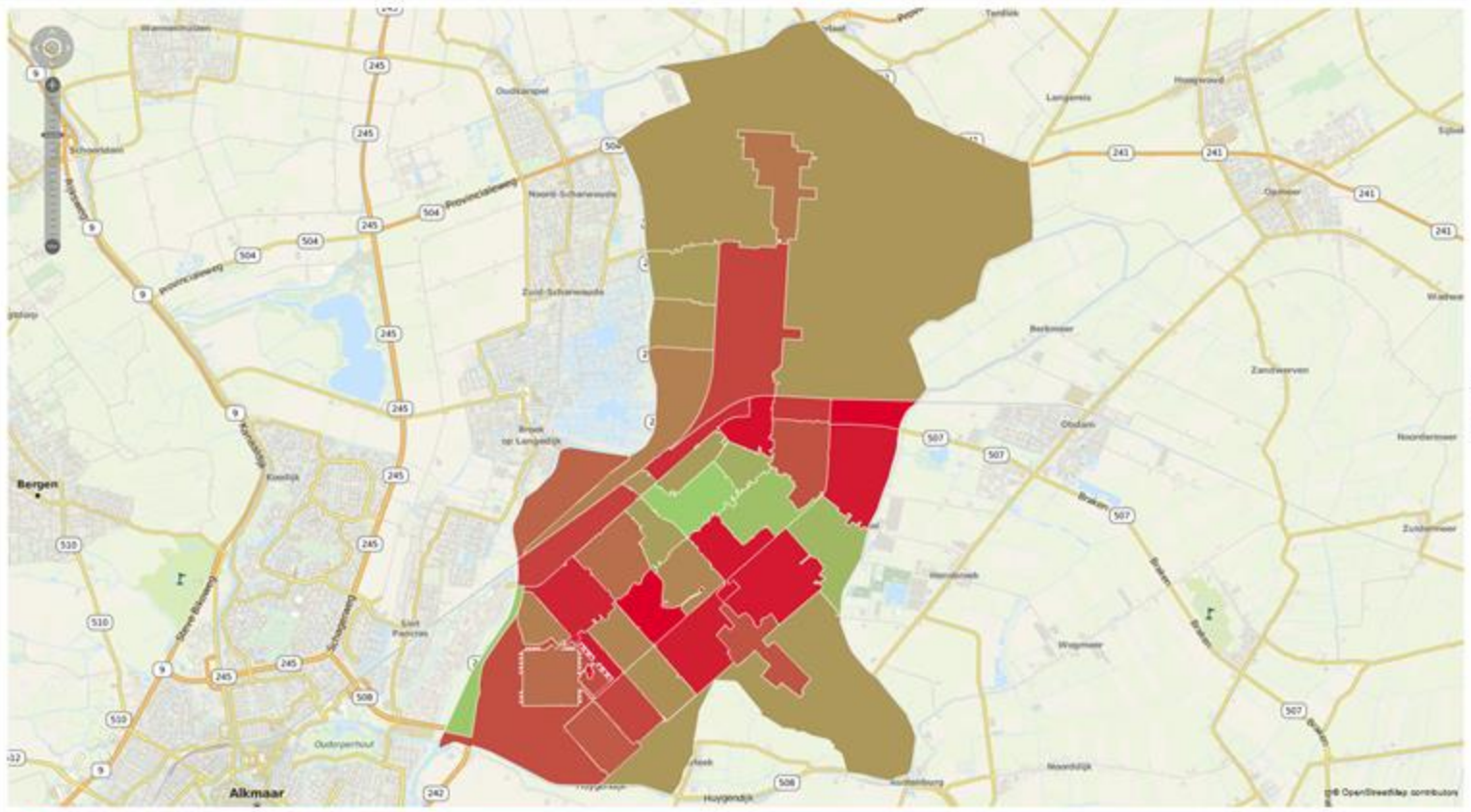

Buurtin Huis



- 1276 5,770
- 1271 4,463
- 1273 4,114
- 1274 3,323
- 1272 3,184
- 1277 1,504
- 1275 1,470
- 1270 985



| ID | Groep_ID | pand_ID | PC | avg_income | population | BOUWJAAR | DATUM_DOC | DATUM_EIND | DATUM_STRT | DOCUMENT | INACTIEF | INDICATIE | ONDERZOEK | STATUS |
|-----------------|----------|-------------------|------|------------|------------|----------|-----------|------------|------------|-------------|----------|-----------|-----------|-----------------|
| HZ-999400000001 | HZ-99 | 0406100000004999 | 1270 | \$7,612 | 9067 | 1956 | 24Oct1956 | | 24Oct1956 | B.000794.01 | N | N | N | Pand in gebruik |
| HZ-999400000001 | HZ-99 | 0406100000004899 | 1270 | \$16,733 | 3160 | 1986 | 08Mar2010 | 27Mar2013 | 08Mar2010 | INT1000191 | N | N | N | Pand in gebruik |
| HZ-999420000001 | HZ-99 | 0406100000002499 | 1270 | \$38,820 | 790 | 2013 | 25Mar2013 | 29Mar2013 | 25Mar2013 | URT1307095 | N | N | N | Bouwevergunn... |
| HZ-999200000001 | HZ-99 | 0406100000002699 | 1270 | \$37,139 | 9367 | 2003 | 08Apr2003 | | 08Apr2003 | B.010139.01 | N | N | N | Pand in gebruik |
| HZ-999320000001 | HZ-99 | 0406100000002399 | 1270 | \$44,090 | 3776 | 1956 | 08Mar2010 | | 08Mar2010 | INT1000191 | N | N | N | Pand in gebruik |
| HZ-999200000001 | HZ-99 | 0406100000002599 | 1270 | \$40,921 | 5048 | 1956 | 08Mar2010 | | 08Mar2010 | INT1000191 | N | N | N | Pand in gebruik |
| HZ-999510000001 | HZ-99 | 0406100000010599 | 1270 | \$83,565 | 9320 | 9999 | 08Mar2010 | 24Mar2011 | 08Mar2010 | INT1000191 | N | N | J | Pand in gebruik |
| HZ-994700000001 | HZ-99 | 04061000000007499 | 1270 | \$96,138 | 6142 | 2007 | 23Oct2007 | | 23Oct2007 | B.000344.01 | N | N | N | Pand in gebruik |

Analysis of Geographic Data

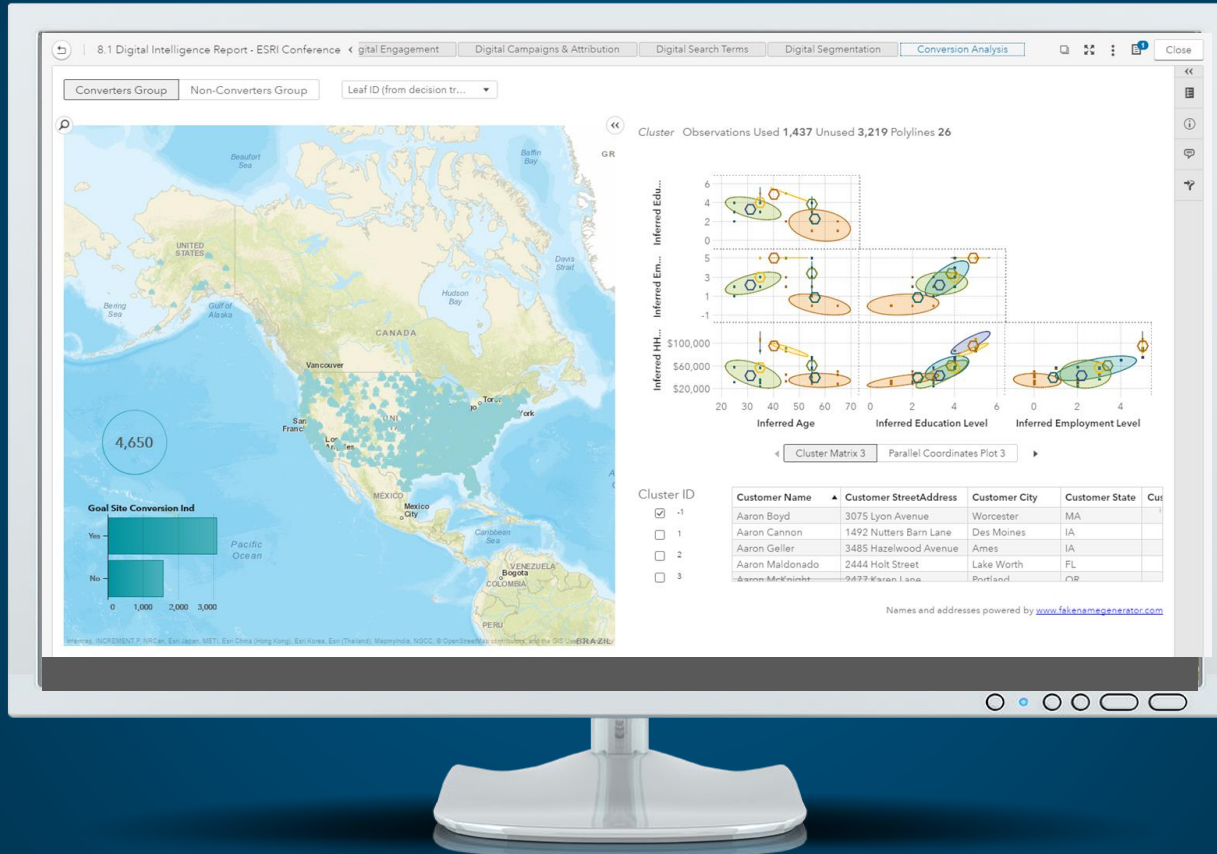

Ingestion and Output of Transparent Data

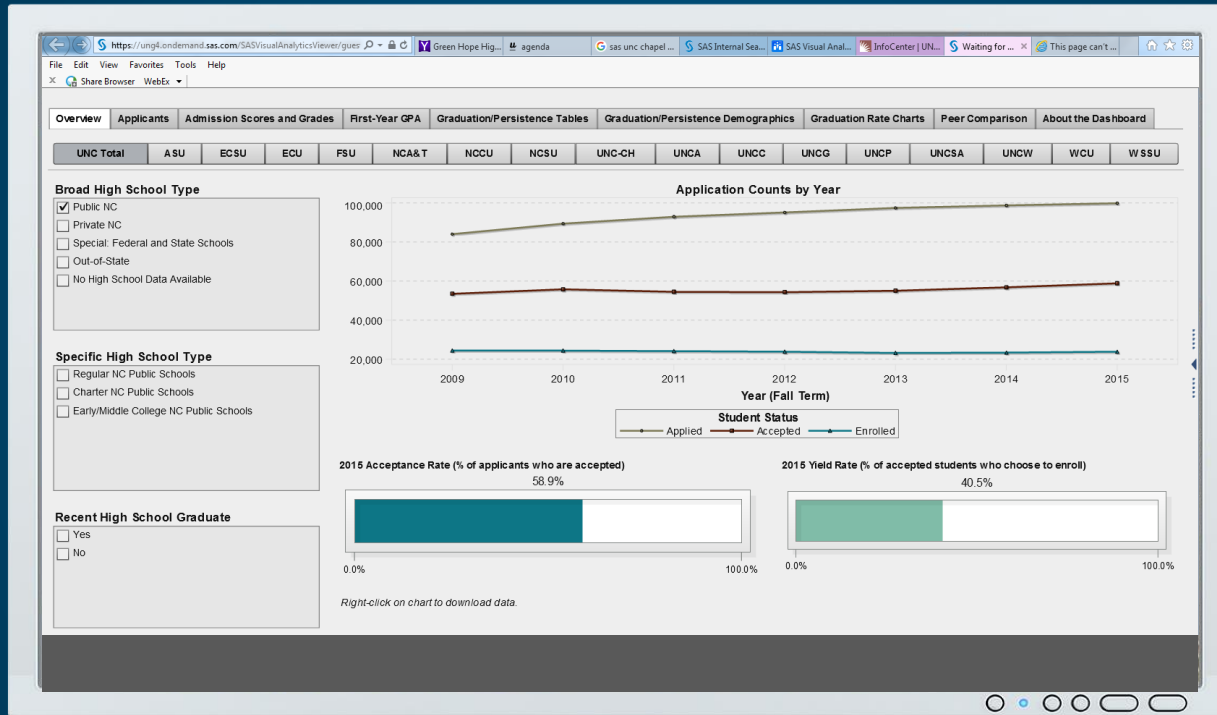

Town of Cary

Ranked as one of the best places to live in the US, the Town of Cary is part of the thriving Research Triangle region of North Carolina.



Key Challenges

- Finding a faster, easier way to use data for everyday decision making.
- Spending less time creating reports and more time managing departmental budgets.
- Ensuring that the town's dollars are being applied as effectively as possible.
- Improving public safety through data-driven decisions.

How SAS® supported the process



Expected Results

With self-service reporting fueled by analytics:

- Police are helping to reduce crime.
- Department heads have better understanding of their budgets.
- The Permitting Department is tracking efforts to meet customer service goals—and the needs of citizens—while ensuring effective use of taxpayer dollars.
- In addition to dollar savings and efficiency gains, town staff can provide faster, accurate answers to citizen questions—accessing data themselves, with less dependence on IT.

Powered by

SAS® Advanced Analytics

Analytics at the Edge

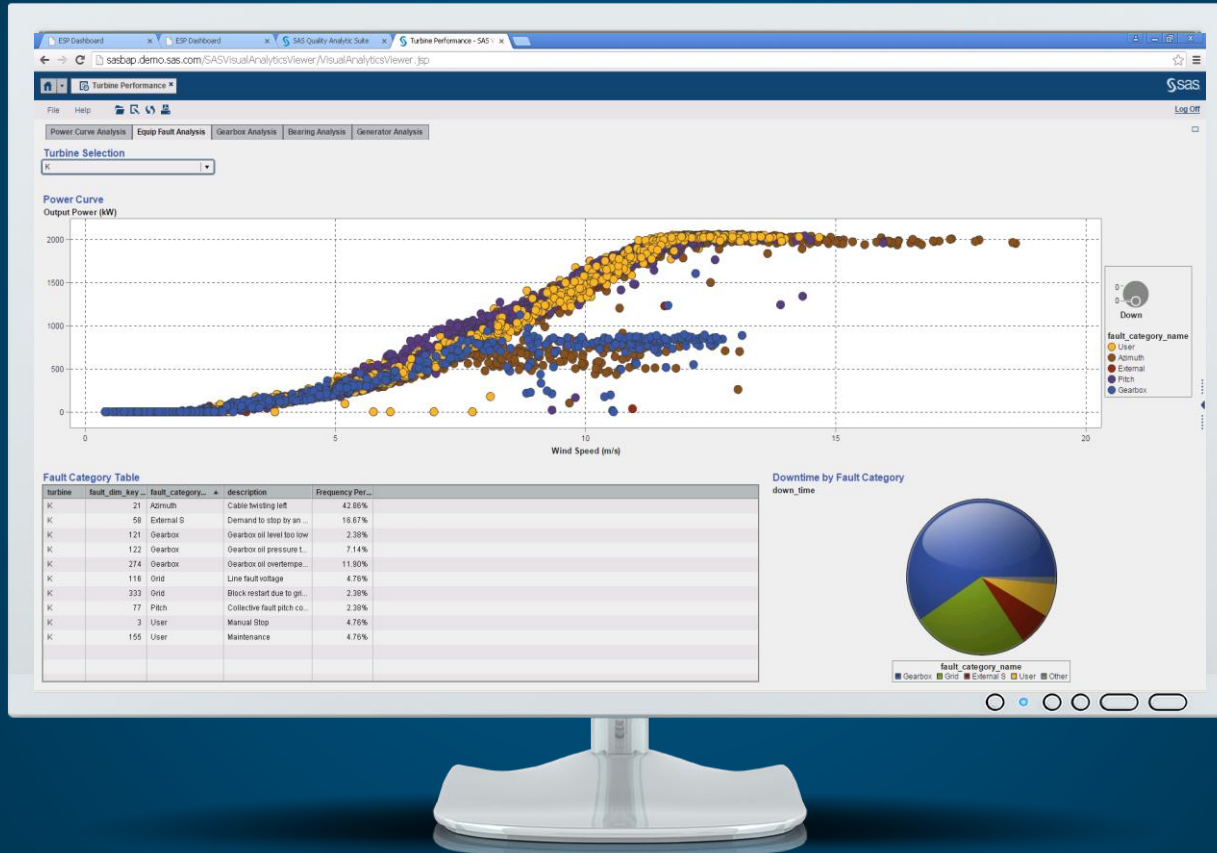

Asset Performance Analytics

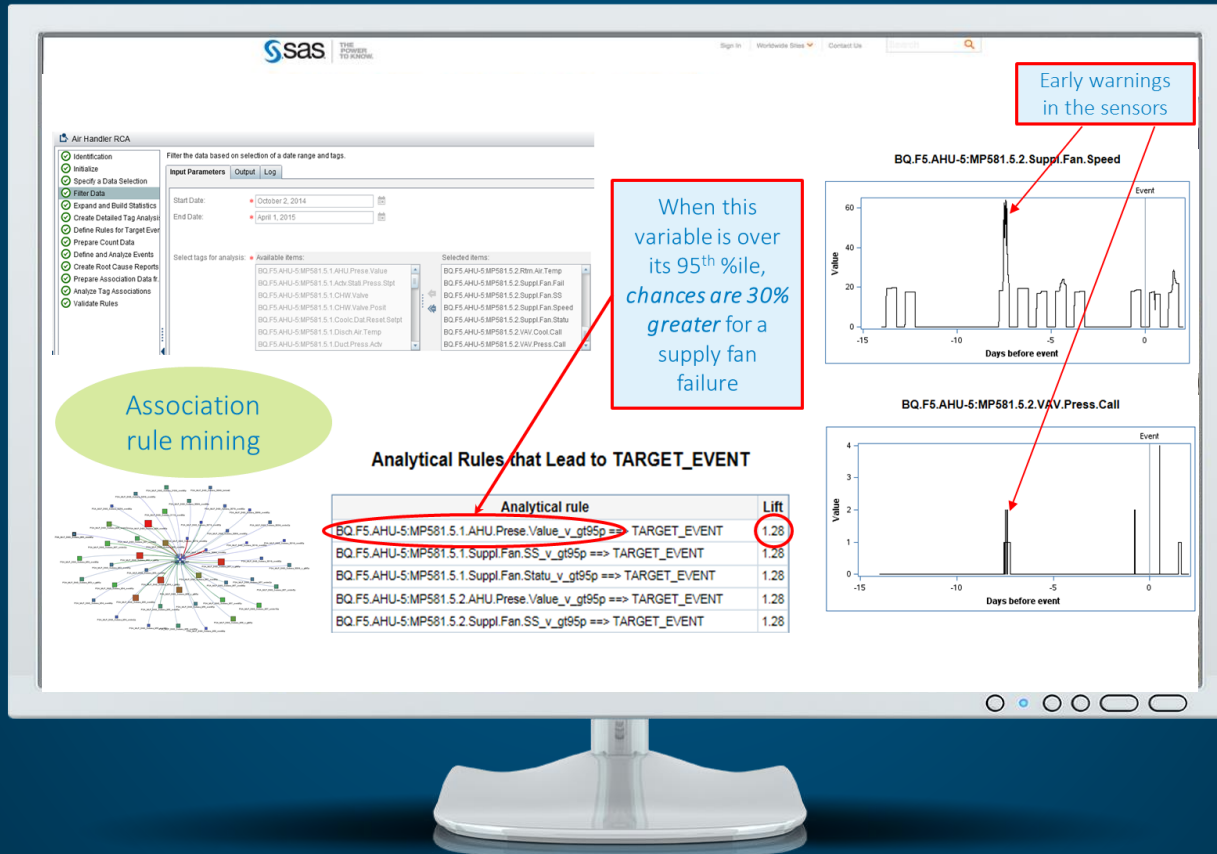

German City



Key Challenges

- Needed a more reliable way to monitor and gauge public opinion and sentiment.

How SAS® supported the process



Results

- Better understand the broad trends in public sentiment expressed on platforms like Facebook, Flickr and Twitter.
- Able to quickly implement campaigns to counter disinformation early to reassure the public and ensure citizens are well-informed about issues facing the city.

Powered by

SAS® Advanced Analytics

“With social media analytics, we hear the voice of the people, we dispel rumors and disinformation, and we inform our citizens as they make up their own minds about the issues they care about.”

Chief of Staff to the Mayor

State of North Carolina

CJLEADS is a tool to support criminal justice professionals with making quicker and more effective decisions.



Key Challenges

- Required an efficient, integrated criminal justice application to provide quick access to comprehensive offender information.
- Disparate, siloed criminal systems inhibited timely access to comprehensive offender information.
- Lack of criminal justice data sharing was highlighted by the murders of two NC college students.

How SAS® supported the process



Expected Results

- Offender search via a single, integrated and highly scalable application reduces the risk of overlooking critical offender data and provides a complete picture of a criminal offender.
- Estimated time savings by using CJLEADS is more than \$12 million annually.
- Watch list capability to alert criminal justice professionals to changes in offender status.
- Reduced crime and enhanced public safety.

Powered by
SAS® Fraud & Security Intelligence

“CJLEADS brings together disparate criminal justice data to help create a more rounded profile of offenders and provides a single source of information from a variety of criminal justice organizations—including court, warrant, probation, parole, and local jail information—which agencies can access securely via the web.”

Danny Bell, Director, North
Carolina CJLEADS

Restricted Distribution

Copyright © SAS Institute Inc. All rights reserved.



Victoria Police



Key Challenges

- Cut the time it takes analysts to identify intelligence.
- Integrate and analyze agency data to link people, events, vehicles, properties, and activities.
- Pair police data with social media data to better identify and predict crime trends and hotspots.

How SAS® supported the process



Expected Results

- Improve efficiency and effectiveness of Victoria Police's crime analysts and officers.
- Greater intelligence and fact-based decisions provided by the ability to connect disparate police databases.
- Improve service to the community and increase public confidence in Victoria Police.

Powered by
SAS® Data Management & Analytics

"Police have vast amounts of information. This new system connects it, analyses it, and puts it at their fingertips so they can fight all types of crime much more quickly."

Lisa Neville

Victoria Minister for Police

Restricted Distribution

Copyright © SAS Institute Inc. All rights reserved.



Entity Resolution

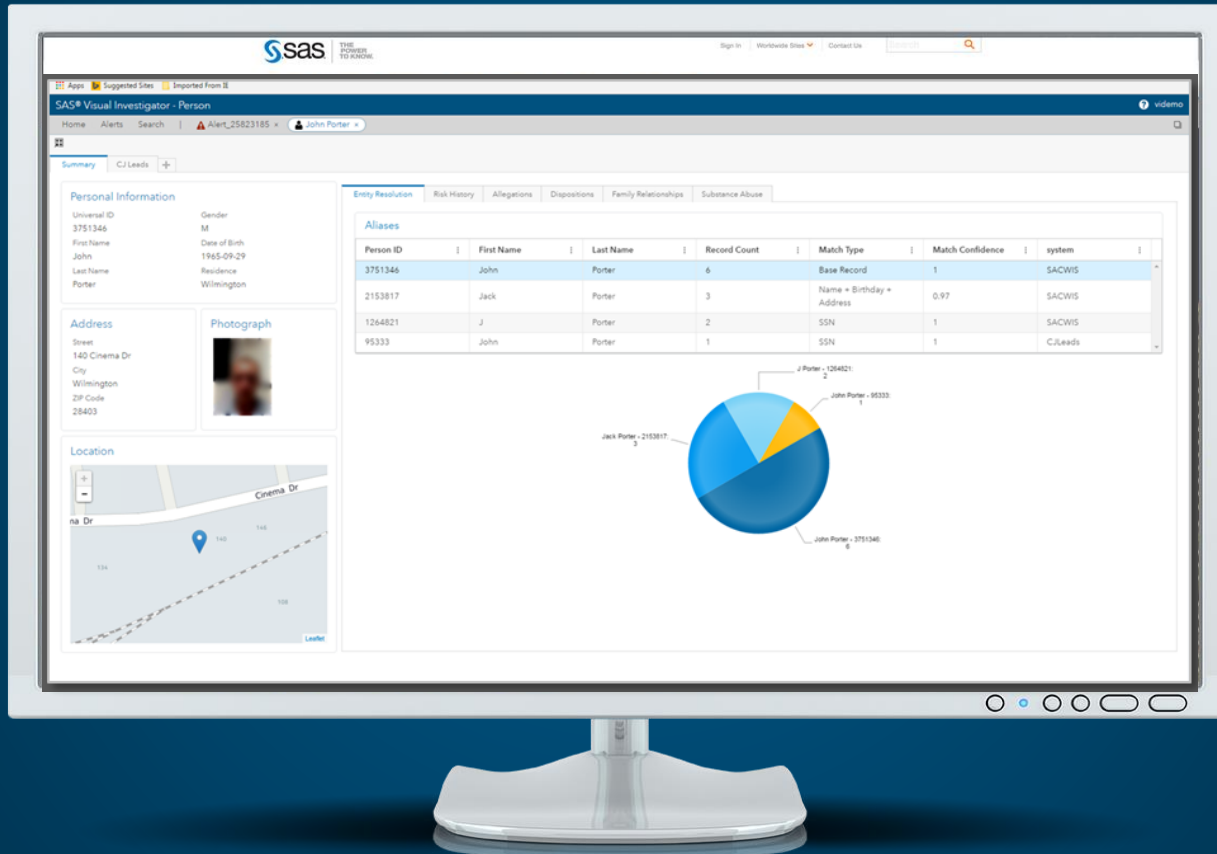

Link Analysis

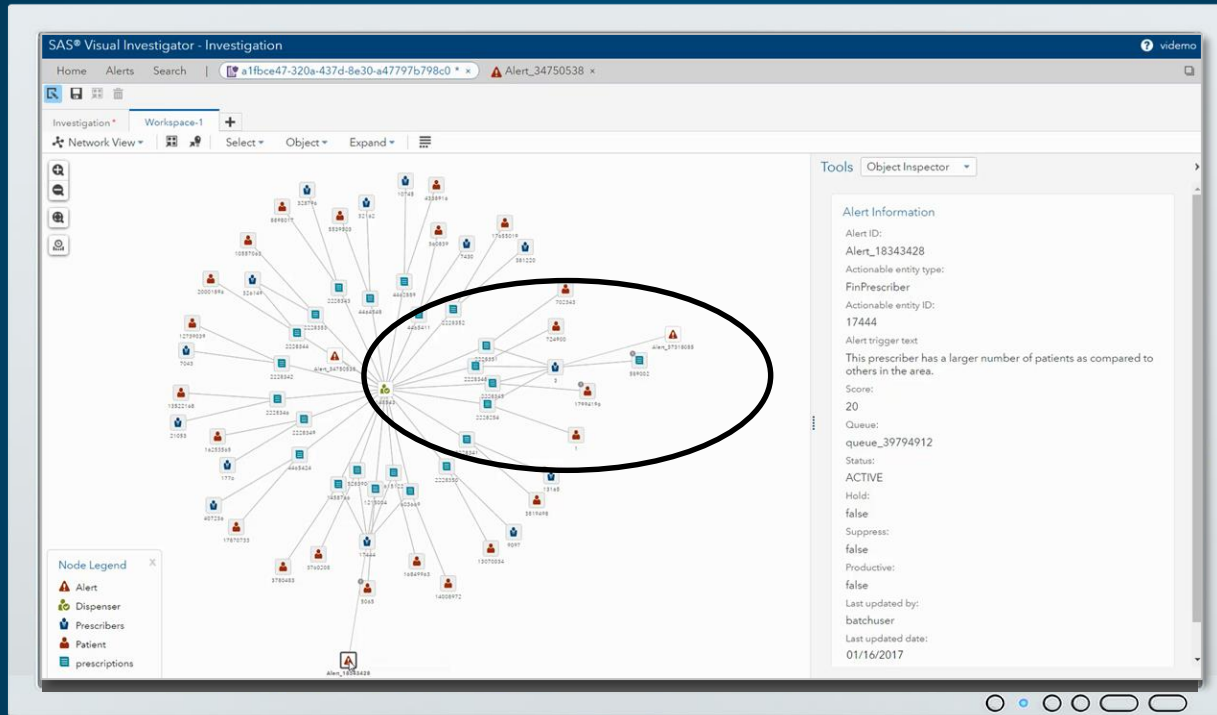

Value of Analytics

Informed
Decisions



Informed
Action



Service
Delivery



Response
Time



Projection
Accuracy



Maintenance
Costs



Equipment
Breakdowns



Downtime



Revenue
Generation



Quality of Life



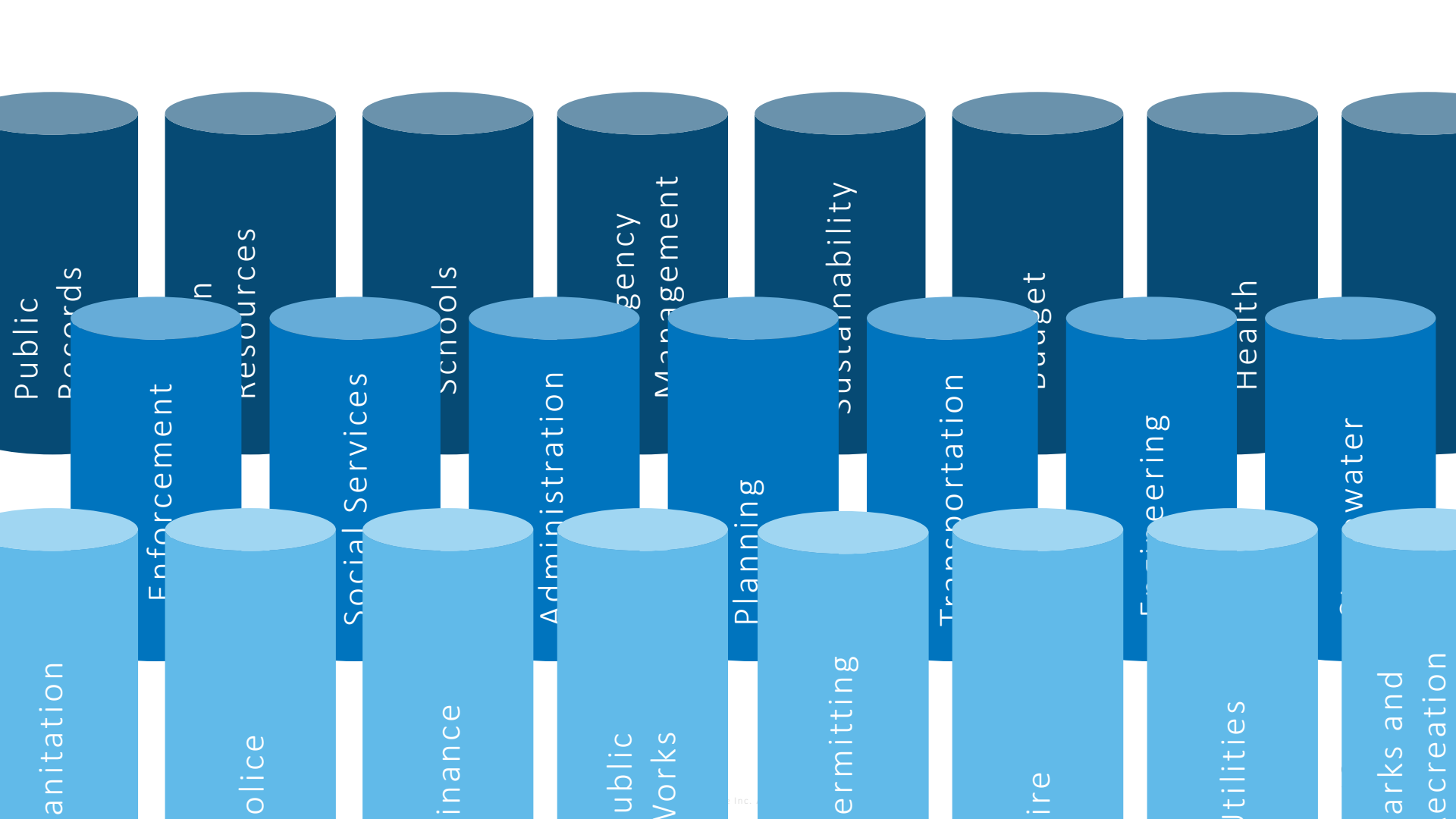

Sanitation

Police

Finance

Public Works

Permitting

Fire

Utilities

Parks and Recreation

Enforcement

Social Services

Administration

Planning

Transportation

Engineering

Health

Water

Public Records

Human Resources

Schools

Agency Management

Sustainability

Budget

The Analytics Platform

Integrated Use of Data for Improved Outcomes

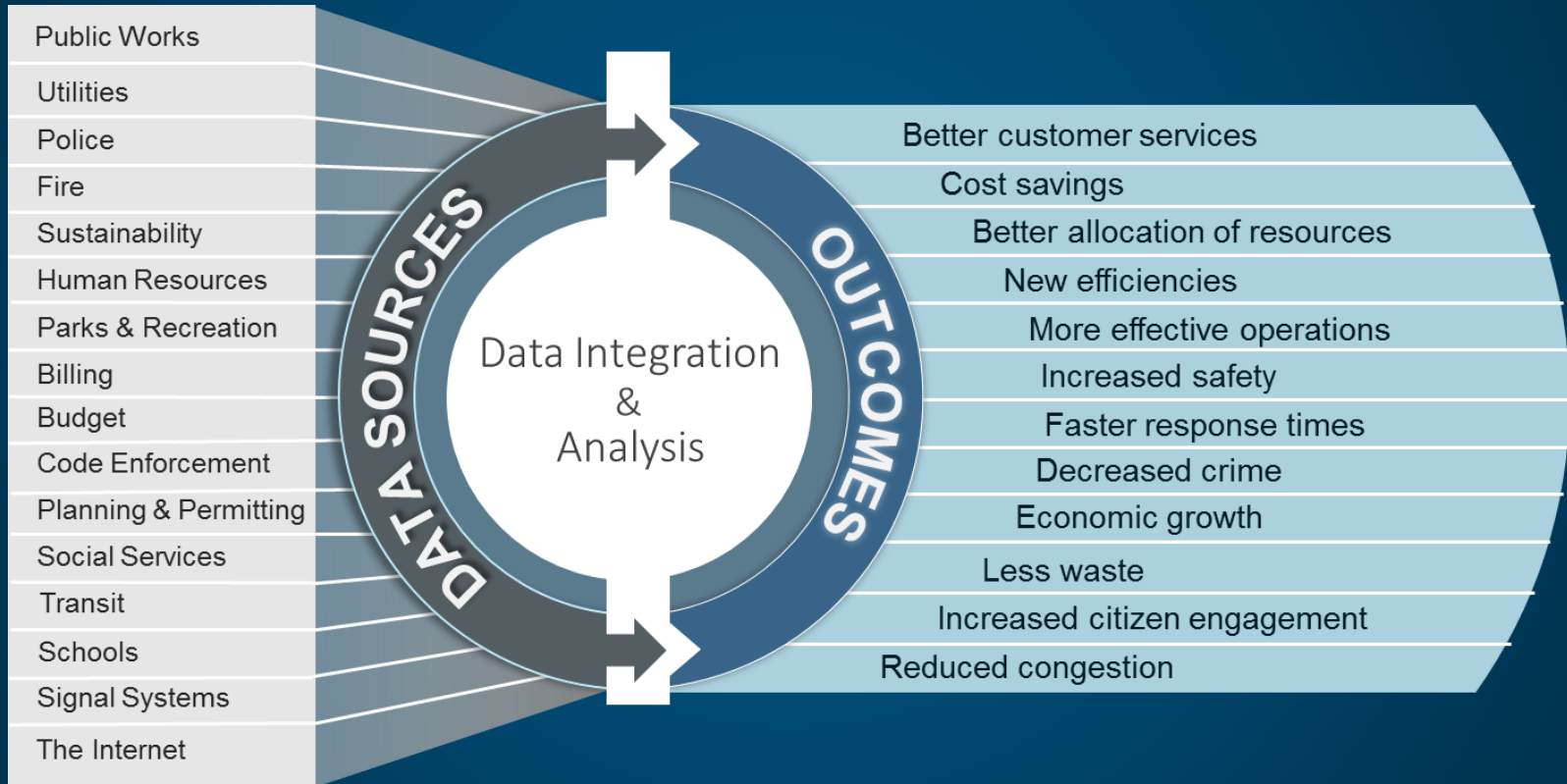

Information across the Decision-Making Spectrum

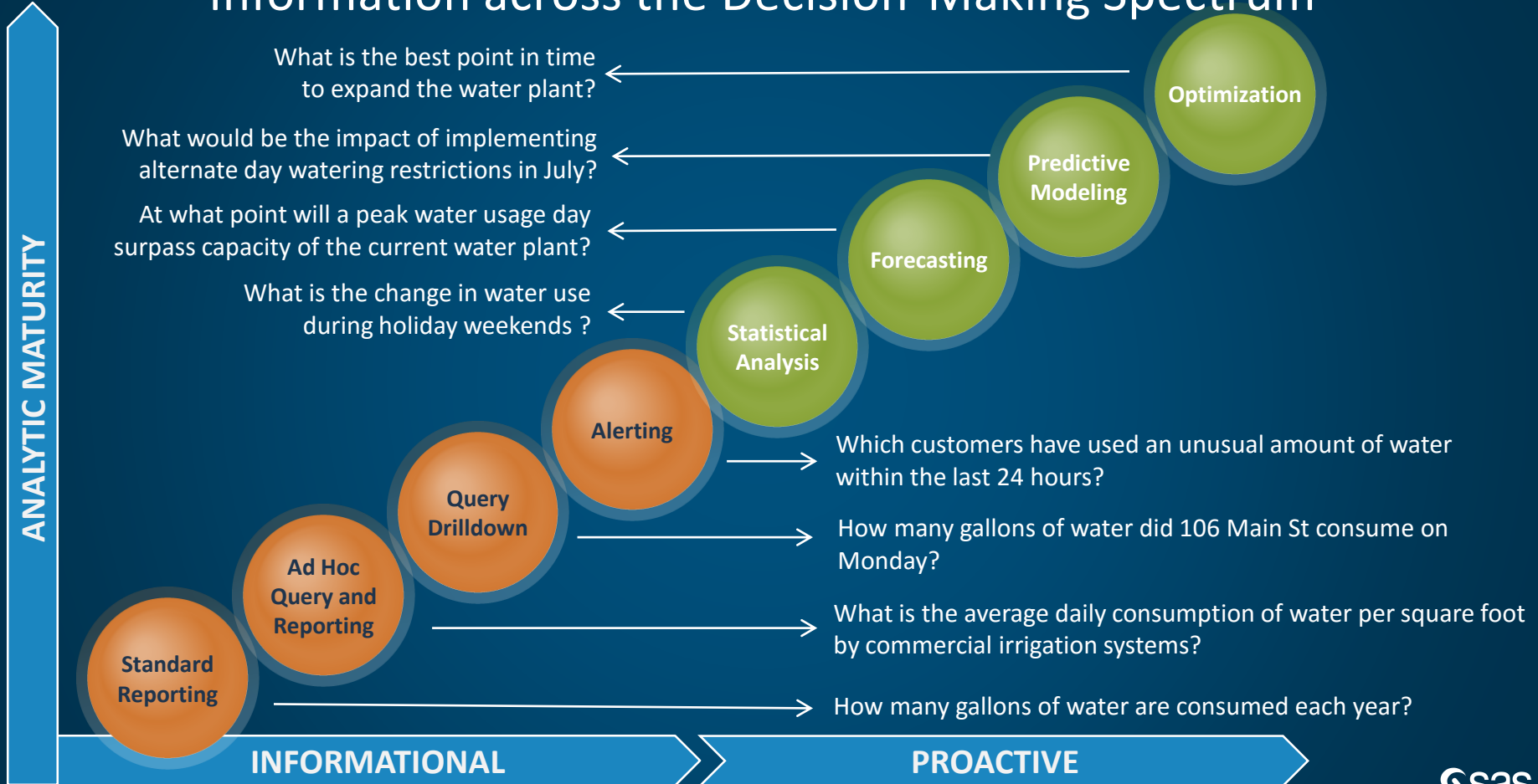

Singular focus on
ANALYTICS



The Analytics Lifecycle



The SAS Platform



Commitment to Innovation

Industry-leading Commitment to Innovation

(2017 R&D intensity as % of revenue)

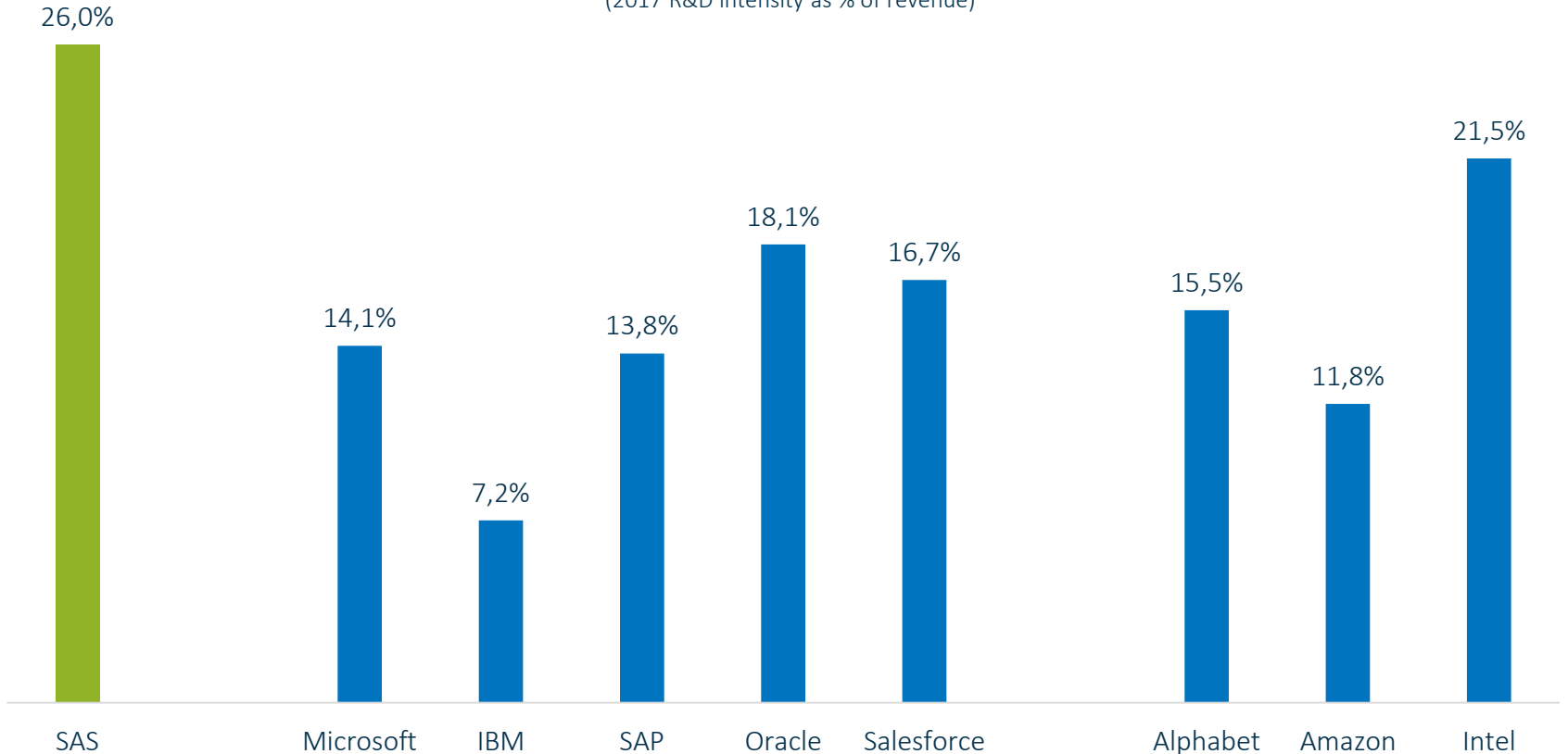

Key Investment Areas



Artificial Intelligence

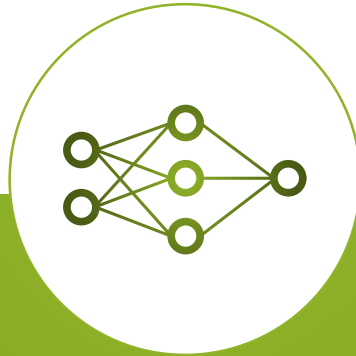

Analytics Everywhere



Analytics for Everyone



Merci

Questions?

sas.com

